Rethinking AI Testing for Energy Efficiency

Frameworks for Sustainable Model Validation at Scale

Bhanu Prakash Reddy Rella

Senior Data Engineer

The Hidden Environmental Cost of AI

Beyond Accuracy: Addressing AI's Ecological Footprint

- **Escalating Energy Consumption**
  AI's demand for processing power fuels a significant increase in data center electricity usage, projected to rise dramatically.
- **Substantial Water Footprint**
  Training advanced AI models requires vast amounts of water, raising concerns about regional sustainability.

AI's pursuit of accuracy often overshadows its considerable environmental impact, a critical aspect demanding global attention and sustainable solutions.

The Water Bottle Benchmark

A simple analogy to grasp the scale of resource consumption

- **LLM Queries to Water Consumption**

  Approximately 20-50 Large Language Model (LLM) queries are equivalent to 500ml of water, or one standard water bottle.

- **Scaling Up Daily Testing**

  Running 10,000 test queries per day requires 200-250 liters of water.

- **Household Water Usage Comparison**

  The water needed for just testing 10,000 queries daily is equivalent to a typical household's entire daily water consumption.

This highlights the significant resource implications of scaling AI model testing and usage.

The Shift to Sustainable Validation

Old Mindset

Maximize accuracy at any cost.

New Mindset

Optimize accuracy per watt, per liter, per dollar.

Framework Goals

Ensure Reliability, Performance, and Sustainability.

Model Efficiency as a Testing Problem

Efficiency is not just about model design; it's a critical QA responsibility.

Key Considerations for QA:

- Performance-per-Watt Metrics: Evaluating models not only on accuracy and speed but also on their energy consumption and computational cost. This ensures sustainable and cost-effective deployment.
- Cost-Aware Validation Pipelines: Integrating cost analysis into the testing process. This involves designing pipelines that measure and optimize for resource utilization, financial expenditure, and operational overhead alongside traditional quality metrics.

Knowledge Distillation QA

Teacher → Student Transfer

- **Real Impact:**
  Up to 40–60% reduction in compute with minimal accuracy loss.
- **QA Focus:**
  Ensuring edge-case preservation, bias amplification checks, and latency validation.

Quantization & Pruning for AI Model Optimization

Enhancing Efficiency and Performance

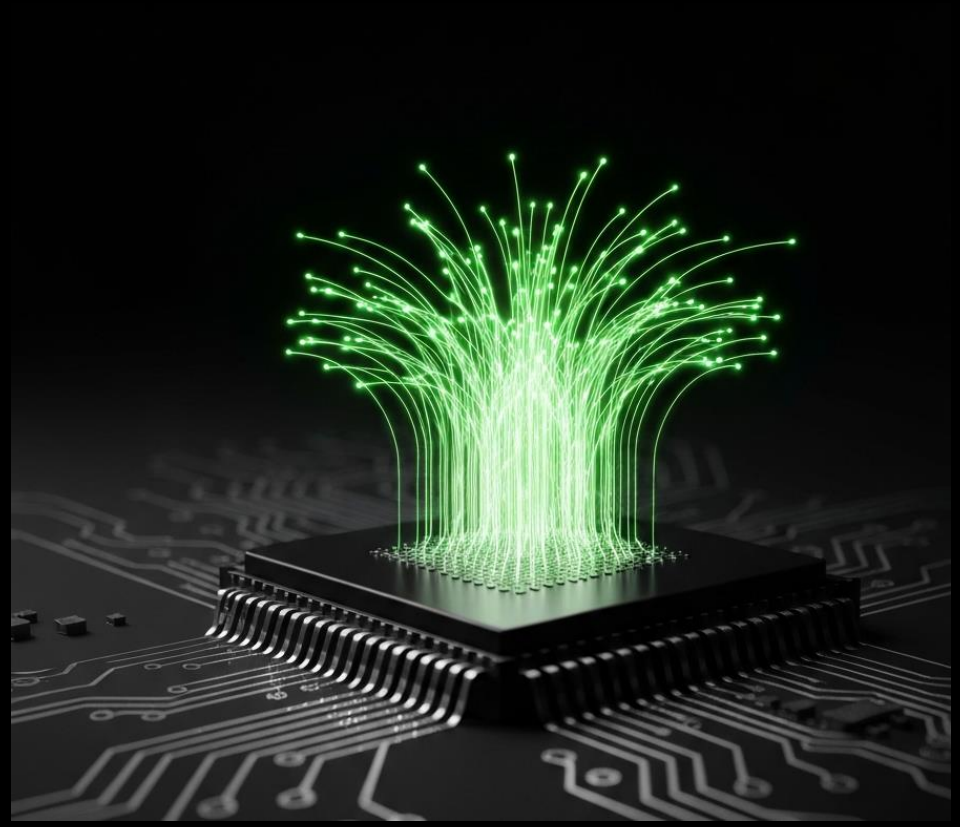

- **Quantization**

  Reduces numerical precision (e.g., FP32 to INT8) to achieve faster inference, lower memory usage, and reduced energy consumption, potentially saving 50-70%.

- **Pruning**

  Removes redundant weights, neurons, or connections to achieve a smaller model size and reduced computational cost.

- **Testing Shift Considerations**

  Focus on validating numerical stability, checking for accuracy drift, and testing regression on rare scenarios after model compression.

Validate numerical stability, check for accuracy drift, and test regression on rare scenarios when implementing quantization and pruning.

Framework Pillar 2: Hardware & Edge

Hardware-Aware QA

GPUs

Graphics Processing Units, often used for parallel processing tasks.

ARM

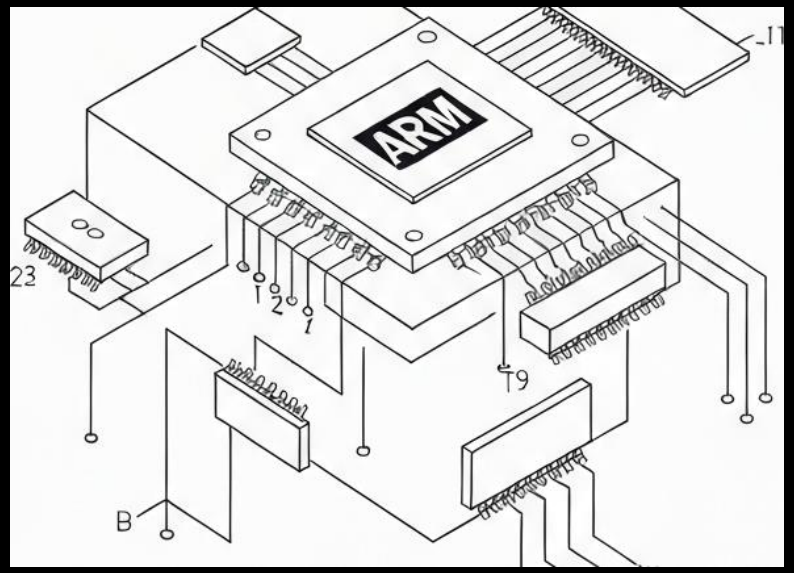

Advanced RISC Machines, known for energy efficiency in mobile and embedded systems.

Custom Accelerators

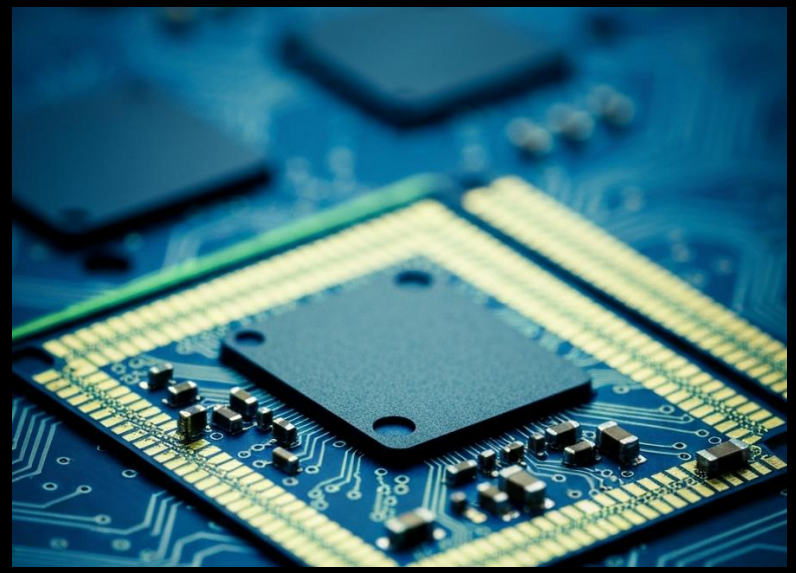

Specialized hardware designed for specific computational tasks.

Federated Learning: Shifting QA to the Edge

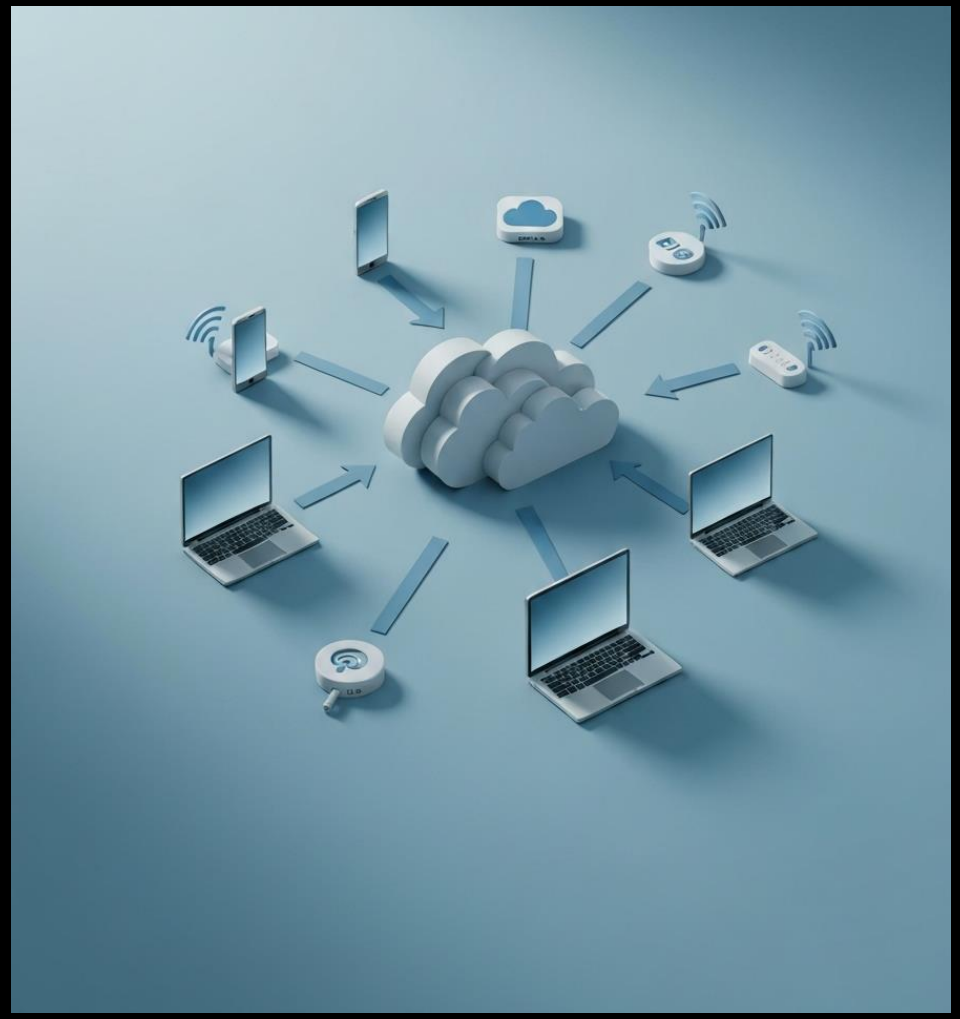

- **Move testing from cloud to edge**
  Transition quality assurance processes from centralized cloud environments to distributed edge devices.
- **Reduce data transfer costs**
  Minimize expenses associated with transferring large volumes of data.
- **Reduce central compute dependency**
  Decrease reliance on powerful, centralized computing resources.
- **Address non-IID data**
  Manage and account for data that is not independently and identically distributed across devices.
- **Manage device heterogeneity**
  Handle variations in hardware, software, and network capabilities across different devices.
- **Ensure update consistency**
  Maintain uniformity and reliability in model or software updates across all edge devices.

Future Hardware

Looking ahead to even greater efficiency

Neuromorphic Computing

Brain-like efficiency with a potential for 1000x improvement.

Photonic Computing

Light-based processing offering up to 95% energy reduction.

Sustainable Operations

Carbon-Aware CI/CD

Run pipelines when renewable energy is available

Optimize pipeline execution to coincide with periods of high renewable energy generation.

Significant carbon reduction potential

Achieve up to a 45% reduction in carbon emissions through this approach.

Implementing carbon-aware CI/CD practices is key to reducing the environmental impact of software development operations.

Infrastructure & Cooling

Practical Considerations for Sustainable Operations

Closed-Loop Cooling

Achieves up to 80% water savings, significantly reducing environmental impact and operational costs.

AI-Driven Thermal Optimization

Leverages artificial intelligence to dynamically manage cooling systems, ensuring optimal performance and energy efficiency.

Validate Infra Efficiency Metrics

Ensure key performance indicators for infrastructure are accurately measured and reported.

Resource Utilization Patterns

Analyze patterns to identify opportunities for further optimization and cost reduction.

Transparency & Reporting

Leveraging New QA Metrics for Environmental Optimization

Energy per Inference

Quantifying the energy consumed for each individual prediction or decision made by our models.

Water per Training Cycle

Measuring the volume of water utilized during the process of training our machine learning models.

Carbon per Deployment

Assessing the carbon footprint associated with deploying our models into production environments.

The Green AI Roadmap: Call to Action

Our commitment to sustainable AI starts now.

- **Measure**
  Integrate comprehensive sustainability metrics into our AI development lifecycle.
- **Optimize**
  Enhance model efficiency and infrastructure performance to reduce environmental impact.
- **Shift**
  Embrace edge computing and distributed systems for more sustainable AI deployment.
- **Standardize**
  Embed sustainability considerations directly into our Quality Assurance processes.